



Superintendent's Updates

Randolph County Schools' purpose is to prepare today's learners for tomorrow's demands.

September 17, 2024



RC Technical Center Recognition

Randolph County High School Equivalency Testing Center

- third highest pass rate in the state, for testing centers that tested 50 candidates or less. 1st Preston Co. 2nd Hampshire Co.
- This is a testament to the hard work and amazing job of the Adult Ed. Instructor Diane White, and Options Pathway Instructor Tina Cooper.



SBA Needs Submission TVMHS

Option 1



Department Legend

- CIRCULATION
- HIGH SCHOOL
- MIDDLE SCHOOL
- SHARED

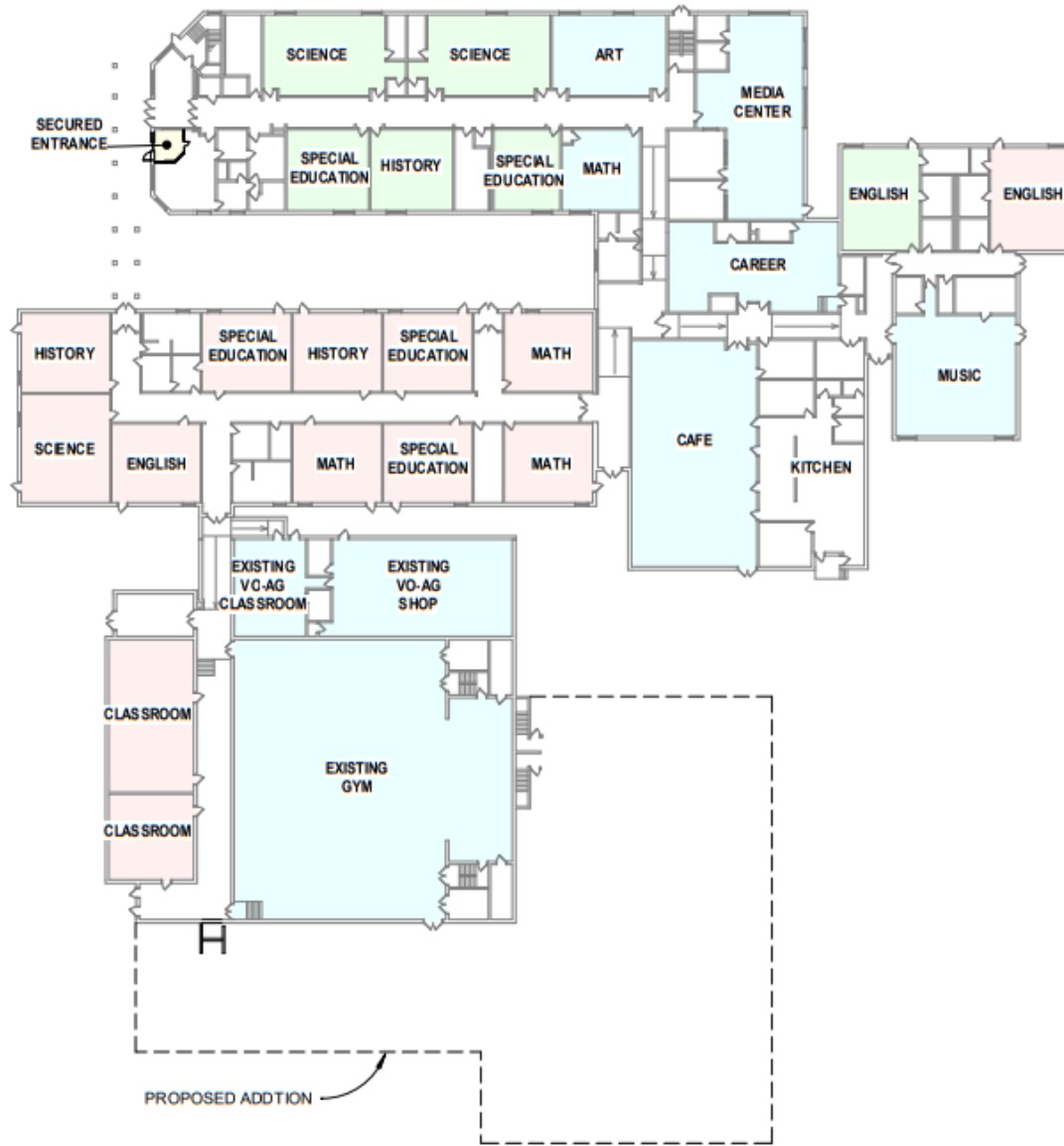

① EXISTING OVERALL FIRST FLOOR PLAN
1" = 40'-0"



SBA Needs Submission TVMHS

Option 1



Department Legend

- CIRCULATION
- HIGH SCHOOL
- MIDDLE SCHOOL
- SHARED

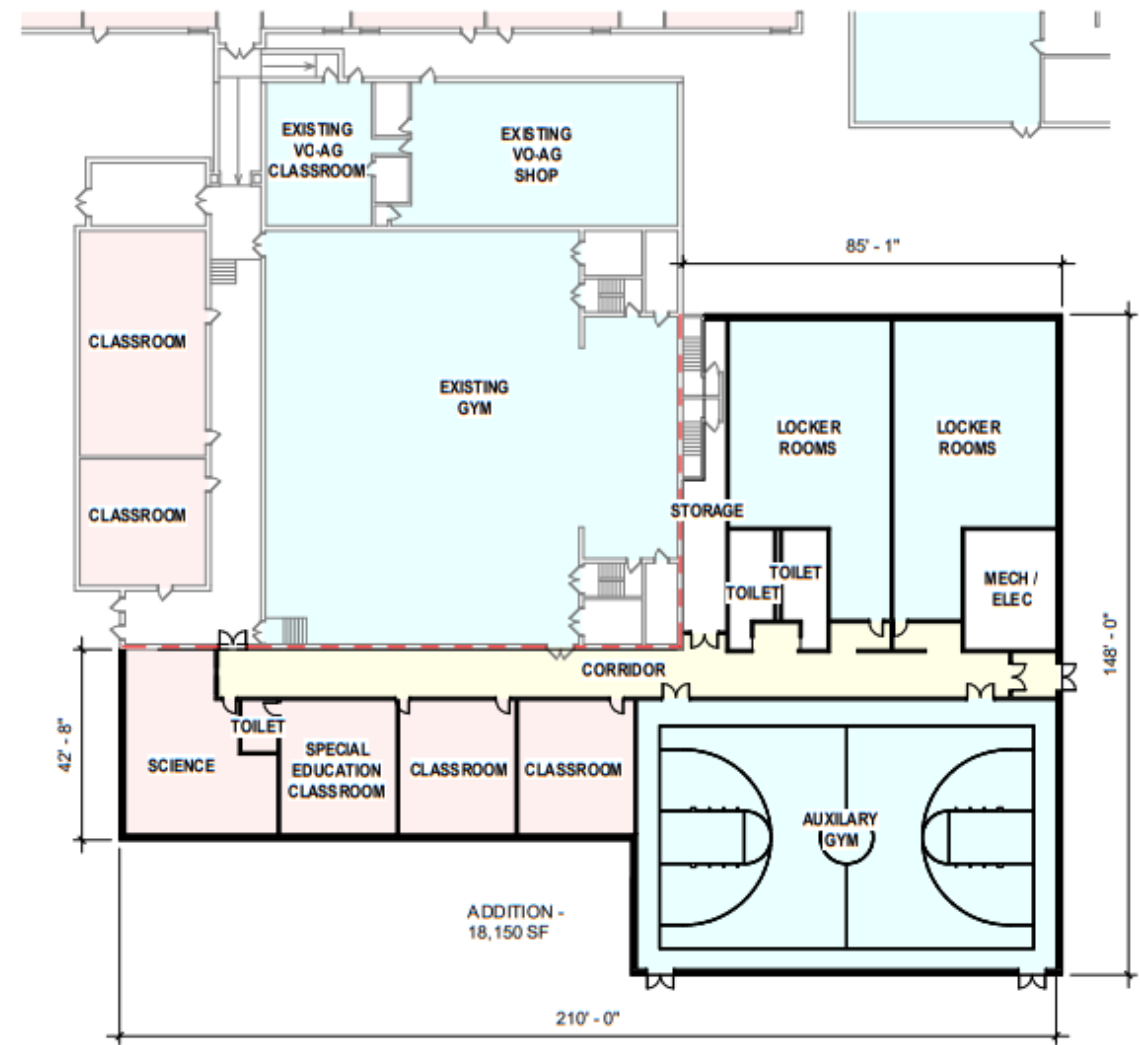

② PROPOSED ADDITION - FLOOR PLAN
1" = 30'-0"

SBA Needs Submission TVMHS Option 2



Department Legend

- CIRCULATION
- HIGH SCHOOL
- MIDDLE SCHOOL
- SHARED

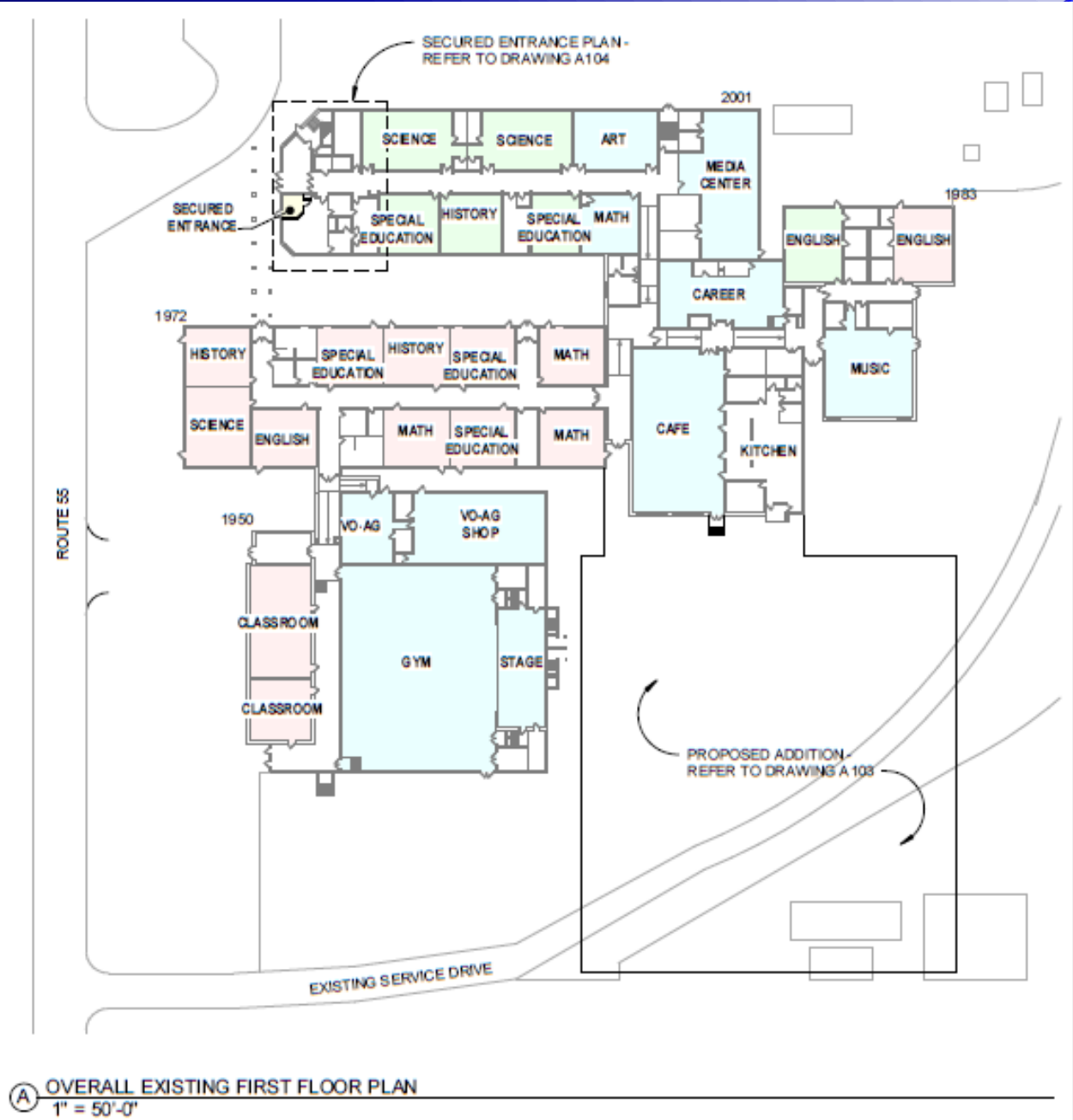

(A) OVERALL EXISTING FIRST FLOOR PLAN
1" = 50'-0"



SBA Needs Submission TVMHS Option 2

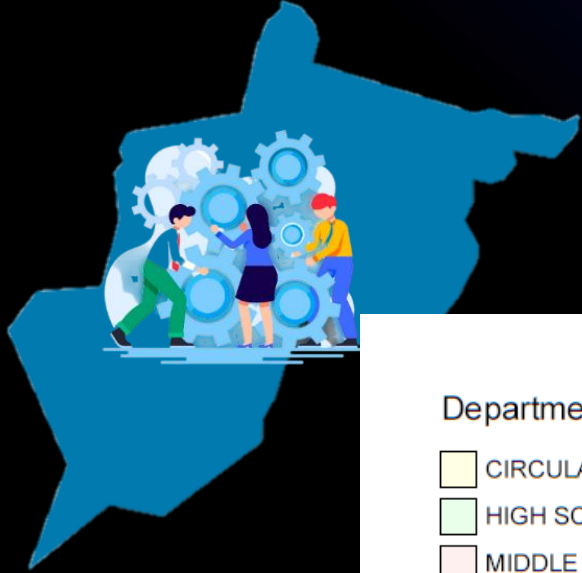

Department Legend

- CIRCULATION
- HIGH SCHOOL
- MIDDLE SCHOOL
- SHARED

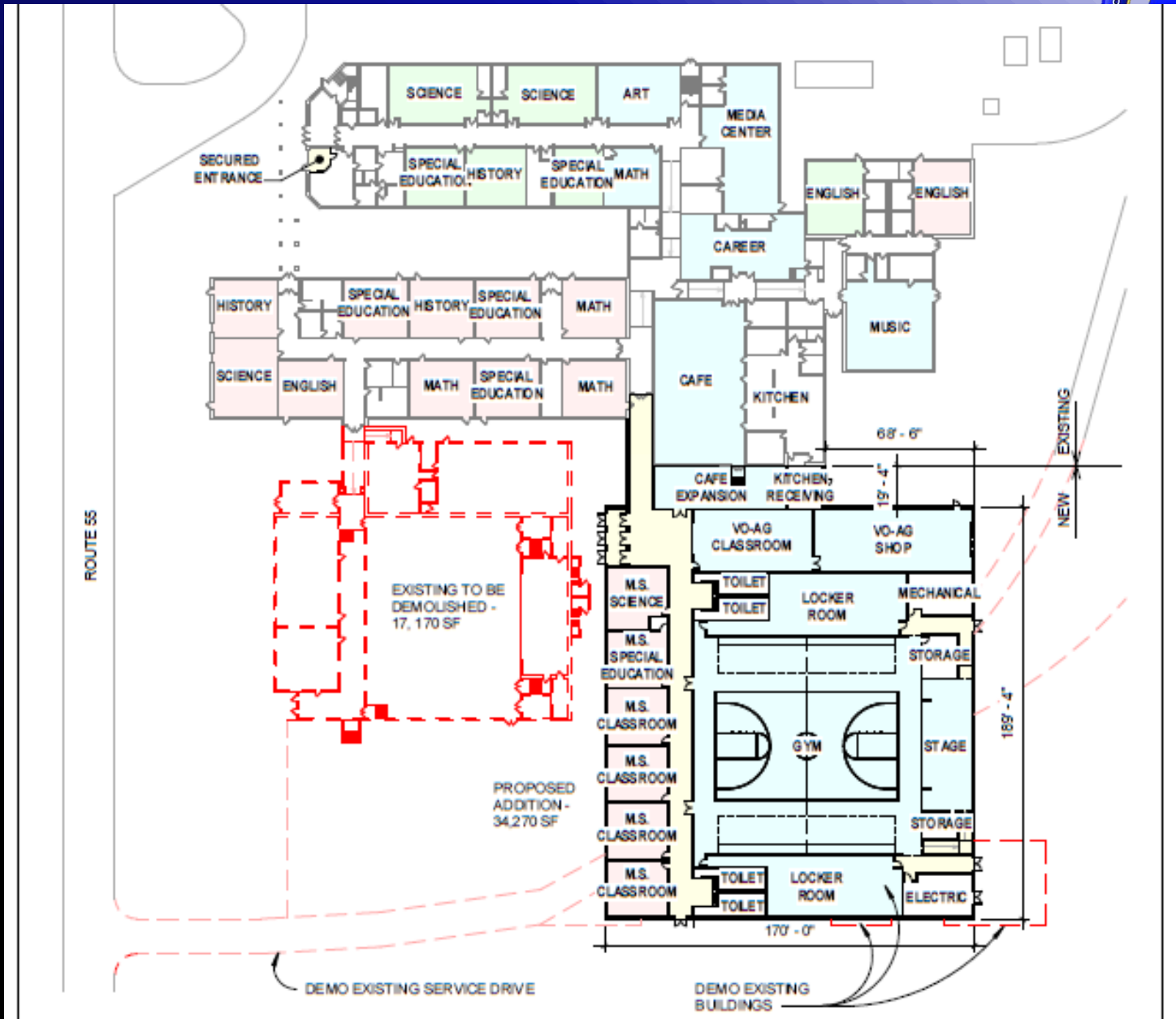

SBA Needs Submission TVMHS Option 2

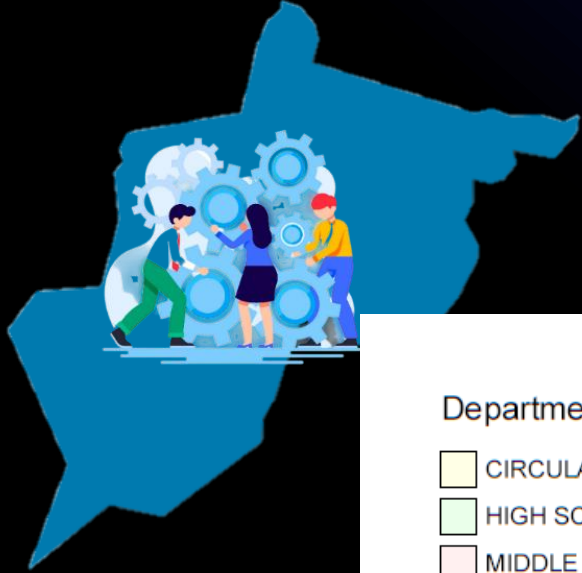

Department Legend

- CIRCULATION
- HIGH SCHOOL
- MIDDLE SCHOOL
- SHARED

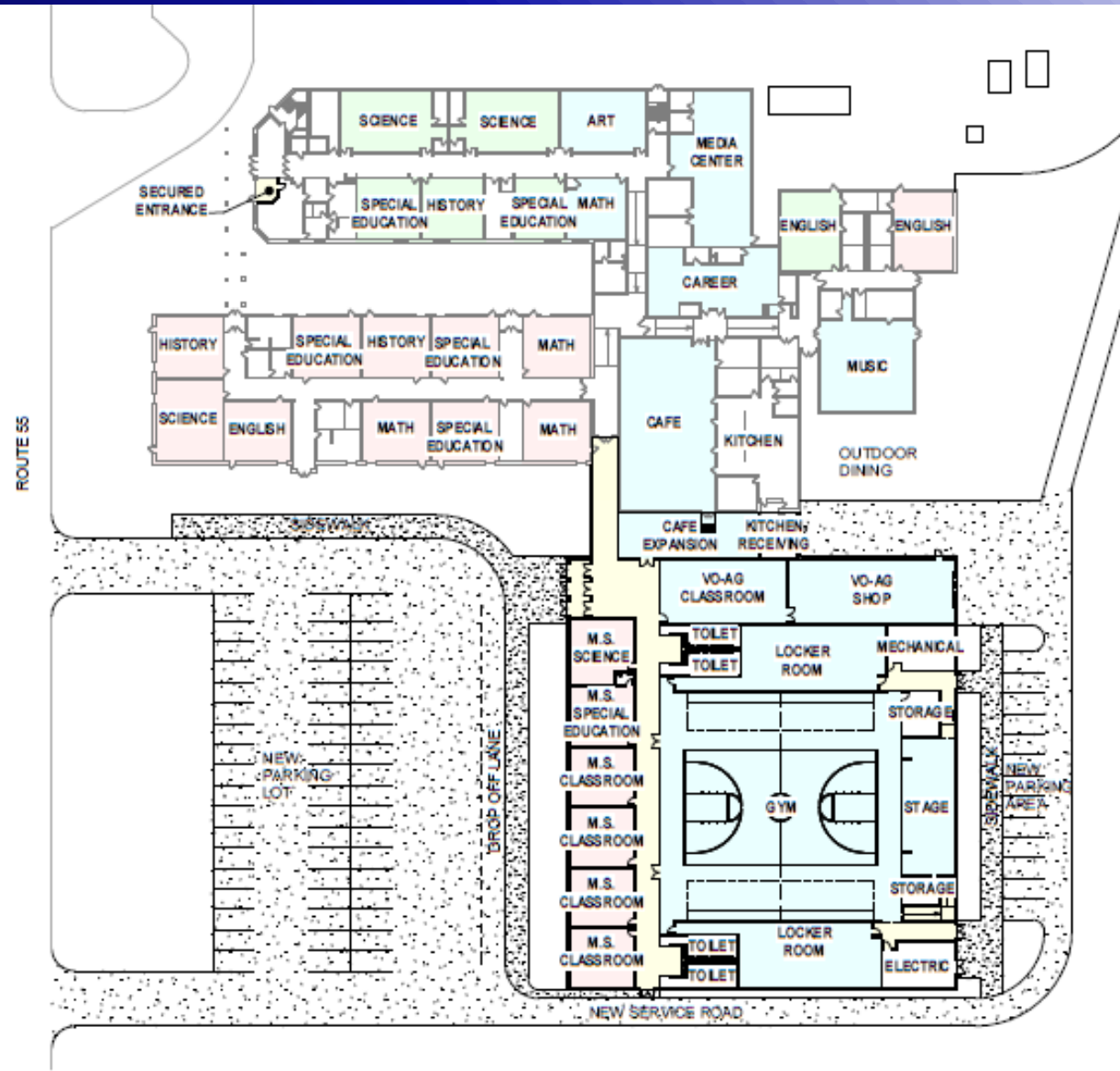

② OVERALL FIRST FLOOR PLAN WITH PROPOSED ADDITION
1" = 50'-0"



SBA Needs Submission TVMHS Option 2



Department Legend

- CIRCULATION
- HIGH SCHOOL
- MIDDLE SCHOOL
- SHARED

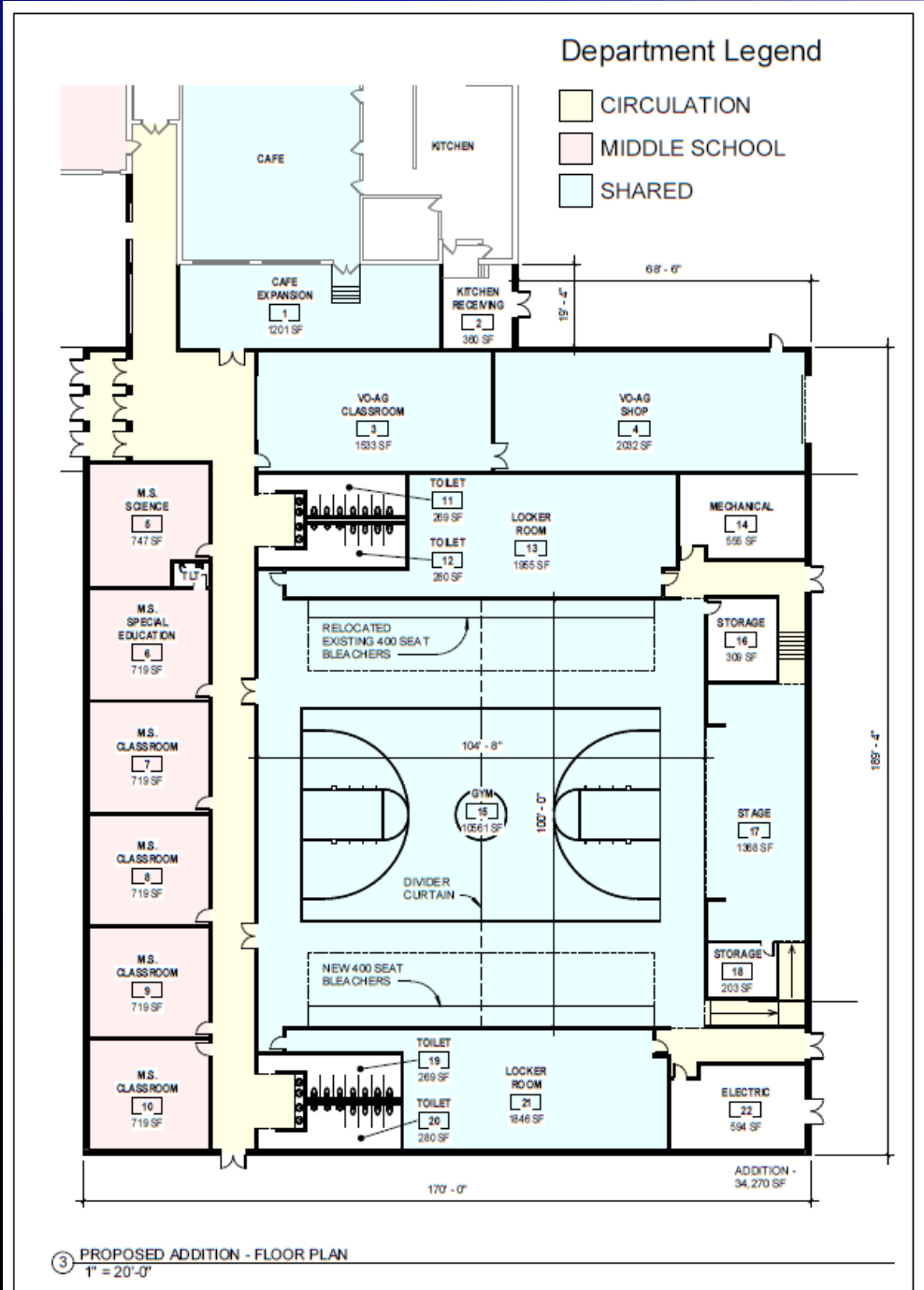

SBA Needs Submission TVMHS

Option 1 & 2



-
-
-
-
-
-

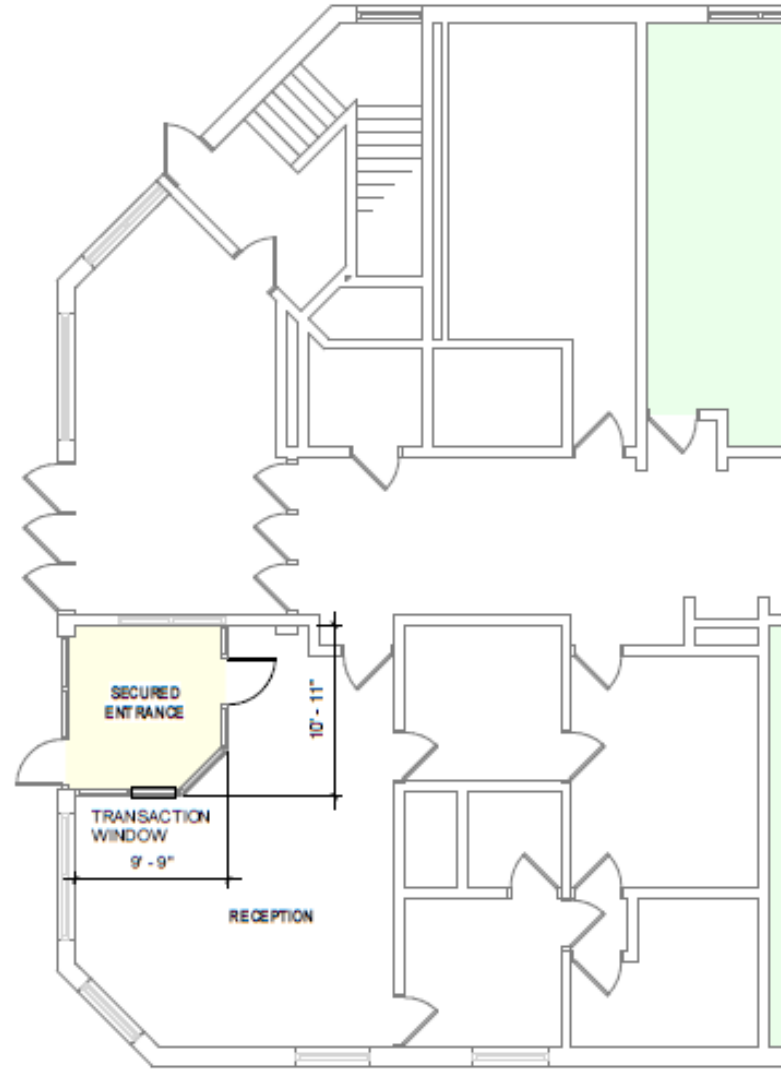

④ SECURED ENTRANCE PLAN
1/8" = 1'-0"

Elkins Middle School Roof Project



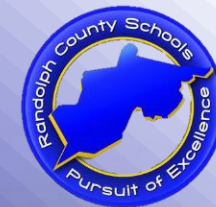
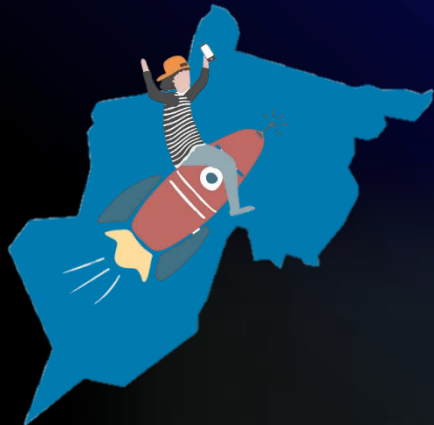

WEST VIRGINIA GENERAL SUMMATIVE ASSESSMENT 3-8 SAT SCHOOL DAY 11

Randolph County Schools
September 17, 2024



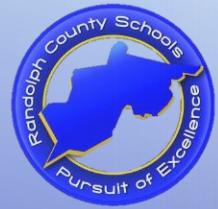

WVGSA GRADES 3-8

GRADE 3-8

- STUDENTS IN GRADES 3-8 TEST IN ELA (READING AND WRITING) AND MATH.
- STUDENTS IN GRADE 5 AND 8 TEST IN SCIENCE.



ELA ASSESSMENT DATA 3RD GRADE STATE AND COUNTY PERFORMANCE

School	Total	Total			
		Student Count	Average Scale Score	Performance Distribution	Percent Proficient
State		16556	578 i	 Percent: 26% 28% 26% 20% Count: 4.4K 4.6K 4.2K 3.4K i	46%
District		255	564 ± 3 i	 Percent: 38% 27% 22% 13% Count: 97 69 55 34 i	35%







ELA ASSESSMENT DATA 3RD GRADE SCHOOL LEVEL PERFORMANCE



BEVERLY ELEMENTARY SCHO...	27	554 ± 9 ⓘ	<p>Percent Count</p> <p>52% 19% 19% 11% 14 5 5 3</p>	30%
COALTON ELEMENTARY SCH...	35	552 ± 6 ⓘ	<p>Percent Count</p> <p>57% 20% 14% 9% 20 7 5 3</p>	23%
ELKINS THIRD WARD ELEMEN...	48	562 ± 6 ⓘ	<p>Percent Count</p> <p>35% 38% 17% 10% 17 18 8 5</p>	27%
GEORGE WARD ELEMENTARY ...	45	560 ± 8 ⓘ	<p>Percent Count</p> <p>47% 13% 27% 13% 21 6 12 6</p>	40%
JENNINGS RANDOLPH ELEM...	29	560 ± 8 ⓘ	<p>Percent Count</p> <p>45% 31% 7% 17% 13 9 2 5</p>	24%
MIDLAND ELEMENTARY SCH...	33	588 ± 8 ⓘ	<p>Percent Count</p> <p>15% 24% 36% 24% 5 8 12 8</p>	61%
NORTH ELEMENTARY SCHOOL	25	574 ± 9 ⓘ	<p>Percent Count</p> <p>16% 44% 28% 12% 4 11 7 3</p>	40%



ELA ASSESSMENT DATA 4TH GRADE STATE AND COUNTY PERFORMANCE

State	15471	593 	 	46%
			Percent Count	
			26% 28% 23% 23% 4K 4.3K 3.6K 3.6K	
District	238	580 ± 3 	 	35%
			Percent Count	
			34% 32% 22% 13% 80 75 52 31	

ELA ASSESSMENT DATA 4TH GRADE SCHOOL LEVEL PERFORMANCE



BEVERLY ELEMENTARY SCHO...	39	566 ± 6 i	<p>Percent Count</p> <p>56% 23% 15% 5% 22 9 6 2</p>	i	21%
COALTON ELEMENTARY SCH...	26	568 ± 9 i	<p>Percent Count</p> <p>42% 27% 23% 8% 11 7 6 2</p>	i	31%
ELKINS THIRD WARD ELEMEN...	36	576 ± 8 i	<p>Percent Count</p> <p>28% 42% 22% 8% 10 15 8 3</p>	i	31%
GEORGE WARD ELEMENTARY...	41	589 ± 7 i	<p>Percent Count</p> <p>22% 32% 29% 17% 9 13 12 7</p>	i	46%
JENNINGS RANDOLPH ELEM...	23	596 ± 8 i	<p>Percent Count</p> <p>17% 30% 39% 13% 4 7 9 3</p>	i	52%
MIDLAND ELEMENTARY SCH...	19	582 ± 10 i	<p>Percent Count</p> <p>37% 21% 26% 16% 7 4 5 3</p>	i	42%
NORTH ELEMENTARY SCHOOL	38	588 ± 7 i	<p>Percent Count</p> <p>24% 42% 16% 18% 9 16 6 7</p>	i	34%



ELA ASSESSMENT DATA 5TH GRADE STATE AND COUNTY PERFORMANCE

State	17594	615 i	<p>Percent: 27% 28% 26% 19% Count: 4.8K 4.9K 4.6K 3.3K</p>	i	45%
District	278	600 ± 3 i	<p>Percent: 39% 28% 22% 11% Count: 109 77 61 31</p>	i	33%

ELA ASSESSMENT DATA 5TH GRADE SCHOOL LEVEL PERFORMANCE



BEVERLY ELEMENTARY SCHO...	34	597 ± 8 <i>i</i>	<p>Percent Count</p> <p>47% 29% 9% 15% 16 10 3 5</p>	<i>i</i>	24%
COALTON ELEMENTARY SCH...	21	603 ± 10 <i>i</i>	<p>Percent Count</p> <p>38% 24% 24% 14% 8 5 5 3</p>	<i>i</i>	38%
ELKINS THIRD WARD ELEMEN...	48	604 ± 6 <i>i</i>	<p>Percent Count</p> <p>33% 29% 29% 8% 16 14 14 4</p>	<i>i</i>	38%
GEORGE WARD ELEMENTARY ...	53	586 ± 6 <i>i</i>	<p>Percent Count</p> <p>53% 26% 15% 6% 28 14 8 3</p>	<i>i</i>	21%
JENNINGS RANDOLPH ELEM...	38	605 ± 6 <i>i</i>	<p>Percent Count</p> <p>32% 34% 26% 8% 12 13 10 3</p>	<i>i</i>	34%
MIDLAND ELEMENTARY SCH...	40	618 ± 7 <i>i</i>	<p>Percent Count</p> <p>28% 28% 25% 20% 11 11 10 8</p>	<i>i</i>	45%
NORTH ELEMENTARY SCHOOL	27	596 ± 10 <i>i</i>	<p>Percent Count</p> <p>41% 26% 22% 11% 11 7 6 3</p>	<i>i</i>	33%



ELA ASSESSMENT DATA 6TH GRADE STATE AND COUNTY PERFORMANCE

State	17313	630 i	 Percent: 23% 33% 31% 13% Count: 4K 5.7K 5.3K 2.3K	i	44%
District	267	619 ± 3 i	 Percent: 31% 32% 28% 9% Count: 83 86 74 24	i	37%



ELA ASSESSMENT DATA 6TH GRADE SCHOOL LEVEL PERFORMANCE

ELKINS MIDDLE SCHOOL		201	625 ± 3	 Percent Count	42%
TYGARTS VALLEY MIDDLE/HI...		57	599 ± 6	 Percent Count	16%



ELA ASSESSMENT DATA 7TH GRADE STATE AND COUNTY PERFORMANCE

State	17568	630 i	 Percent: 28% 31% 27% 14% Count: 5K 5.4K 4.8K 2.4K i	41%
District	269	621 ± 3 i	 Percent: 35% 29% 29% 7% Count: 94 79 78 18 i	36%



ELA ASSESSMENT DATA 7TH GRADE SCHOOL LEVEL PERFORMANCE

<u>ELKINS MIDDLE SCHOOL</u>	191	627 ± 3	 Percent Count		40%
<u>TYGARTS VALLEY MIDDLE/HI...</u>	66	605 ± 6	 Percent Count		29%



ELA ASSESSMENT DATA 8TH GRADE STATE AND COUNTY PERFORMANCE

State	17508	639 i	<p>Percent 31% 29% 26% 14% Count 5.5K 5K 4.6K 2.4K</p> i	40%
District	234	619 ± 3 i	<p>Percent 42% 35% 16% 6% Count 99 83 38 14</p> i	22%

ELA ASSESSMENT DATA 8TH GRADE SCHOOL LEVEL PERFORMANCE



ELKINS MIDDLE SCHOOL		172	623 ± 4 i	<table border="1"> <tr> <td>Percent</td> <td>38%</td> <td>38%</td> <td>16%</td> <td>8%</td> </tr> <tr> <td>Count</td> <td>66</td> <td>66</td> <td>27</td> <td>13</td> </tr> </table> i	Percent	38%	38%	16%	8%	Count	66	66	27	13	23%
Percent	38%	38%	16%	8%											
Count	66	66	27	13											
TYGARTS VALLEY MIDDLE/HI...		44	609 ± 7 i	<table border="1"> <tr> <td>Percent</td> <td>50%</td> <td>30%</td> <td>20%</td> </tr> <tr> <td>Count</td> <td>22</td> <td>13</td> <td>9</td> </tr> </table> i	Percent	50%	30%	20%	Count	22	13	9	20%		
Percent	50%	30%	20%												
Count	22	13	9												

MATH ASSESSMENT DATA 3RD GRADE STATE AND COUNTY PERFORMANCE



State	16555	425 i	<p>Percent 22% 25% 26% 27% Count 3.7K 4.1K 4.3K 4.4K</p> i	53%
District	255	418 ± 2 i	<p>Percent 27% 29% 24% 20% Count 68 73 62 52</p> i	45%

MATH ASSESSMENT DATA 3RD GRADE SCHOOL LEVEL PERFORMANCE



BEVERLY ELEMENTARY SCHO...	27	409 ± 8	 Percent Count <table border="1"> <tr> <td>30%</td> <td>37%</td> <td>19%</td> <td>15%</td> </tr> <tr> <td>8</td> <td>10</td> <td>5</td> <td>4</td> </tr> </table>	30%	37%	19%	15%	8	10	5	4		33%
30%	37%	19%	15%										
8	10	5	4										
COALTON ELEMENTARY SCH...	35	400 ± 5	 Percent Count <table border="1"> <tr> <td>46%</td> <td>34%</td> <td>17%</td> <td>3%</td> </tr> <tr> <td>16</td> <td>12</td> <td>6</td> <td>1</td> </tr> </table>	46%	34%	17%	3%	16	12	6	1		20%
46%	34%	17%	3%										
16	12	6	1										
ELKINS THIRD WARD ELEMEN...	48	418 ± 4	 Percent Count <table border="1"> <tr> <td>25%</td> <td>38%</td> <td>19%</td> <td>19%</td> </tr> <tr> <td>12</td> <td>18</td> <td>9</td> <td>9</td> </tr> </table>	25%	38%	19%	19%	12	18	9	9		38%
25%	38%	19%	19%										
12	18	9	9										
GEORGE WARD ELEMENTARY ...	45	414 ± 6	 Percent Count <table border="1"> <tr> <td>29%</td> <td>22%</td> <td>29%</td> <td>20%</td> </tr> <tr> <td>13</td> <td>10</td> <td>13</td> <td>9</td> </tr> </table>	29%	22%	29%	20%	13	10	13	9		49%
29%	22%	29%	20%										
13	10	13	9										
JENNINGS RANDOLPH ELEM...	29	416 ± 7	 Percent Count <table border="1"> <tr> <td>28%</td> <td>34%</td> <td>24%</td> <td>14%</td> </tr> <tr> <td>8</td> <td>10</td> <td>7</td> <td>4</td> </tr> </table>	28%	34%	24%	14%	8	10	7	4		38%
28%	34%	24%	14%										
8	10	7	4										
MIDLAND ELEMENTARY SCH...	33	445 ± 6	 Percent Count <table border="1"> <tr> <td>9%</td> <td>15%</td> <td>27%</td> <td>48%</td> </tr> <tr> <td>3</td> <td>5</td> <td>9</td> <td>16</td> </tr> </table>	9%	15%	27%	48%	3	5	9	16		76%
9%	15%	27%	48%										
3	5	9	16										
NORTH ELEMENTARY SCHOOL	25	427 ± 6	 Percent Count <table border="1"> <tr> <td>20%</td> <td>16%</td> <td>36%</td> <td>28%</td> </tr> <tr> <td>5</td> <td>4</td> <td>9</td> <td>7</td> </tr> </table>	20%	16%	36%	28%	5	4	9	7		64%
20%	16%	36%	28%										
5	4	9	7										



MATH ASSESSMENT DATA 4TH GRADE STATE AND COUNTY PERFORMANCE

State	15471	450 i	<p>Percent 23% 30% 20% 27%</p> <p>Count 3.6K 4.6K 3.1K 4.2K</p> i	47%
District	238	441 ± 3 i	<p>Percent 30% 33% 16% 21%</p> <p>Count 72 79 37 50</p> i	37%

MATH ASSESSMENT DATA 4TH GRADE SCHOOL LEVEL PERFORMANCE

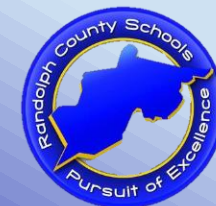

BEVERLY ELEMENTARY SCHO...	39	432 ± 6 ⓘ	<p>Percent Count</p> <p>33% 46% 15% 5% 13 18 6 2</p>	21%
COALTON ELEMENTARY SCH...	COALTON ELEMENTARY SCHOOL		<p>Percent Count</p> <p>31% 27% 19% 23% 8 7 5 6</p>	42%
ELKINS THIRD WARD ELEMEN...	36	443 ± 7 ⓘ	<p>Percent Count</p> <p>25% 39% 17% 19% 9 14 6 7</p>	36%
GEORGE WARD ELEMENTARY ...	41	443 ± 6 ⓘ	<p>Percent Count</p> <p>29% 29% 20% 22% 12 12 8 9</p>	41%
JENNINGS RANDOLPH ELEM...	23	466 ± 8 ⓘ	<p>Percent Count</p> <p>17% 22% 13% 48% 4 5 3 11</p>	61%
MIDLAND ELEMENTARY SCH...	19	448 ± 11 ⓘ	<p>Percent Count</p> <p>26% 32% 11% 32% 5 6 2 6</p>	42%
NORTH ELEMENTARY SCHOOL	38	436 ± 7 ⓘ	<p>Percent Count</p> <p>32% 37% 13% 18% 12 14 5 7</p>	32%



MATH ASSESSMENT DATA 5TH GRADE STATE AND COUNTY PERFORMANCE

State	17591	470 i	<p>Percent Count</p> <p>31% 31% 18% 20% 5.4K 5.4K 3.2K 3.6K</p> i	39%
District	277	447 ± 3 i	<p>Percent Count</p> <p>46% 27% 18% 9% 128 76 49 24</p> i	26%

MATH ASSESSMENT DATA 5TH GRADE SCHOOL LEVEL PERFORMANCE



BEVERLY ELEMENTARY SCHO...	34	426 ± 9 <i>i</i>	<p>Percent Count</p> <p>74% 15% 9% 3% 25 5 3 1</p>	12%
COALTON ELEMENTARY SCH...	21	440 ± 16 <i>i</i>	<p>Percent Count</p> <p>48% 5% 38% 10% 10 1 8 2</p>	48%
ELKINS THIRD WARD ELEMEN...	47	456 ± 8 <i>i</i>	<p>Percent Count</p> <p>32% 34% 19% 15% 15 16 9 7</p>	34%
GEORGE WARD ELEMENTARY...	53	435 ± 8 <i>i</i>	<p>Percent Count</p> <p>51% 32% 13% 4% 27 17 7 2</p>	17%
JENNINGS RANDOLPH ELEM...	38	456 ± 6 <i>i</i>	<p>Percent Count</p> <p>37% 39% 18% 5% 14 15 7 2</p>	24%
MIDLAND ELEMENTARY SCH...	40	474 ± 8 <i>i</i>	<p>Percent Count</p> <p>28% 25% 23% 25% 11 10 9 10</p>	48%
NORTH ELEMENTARY SCHOOL	27	435 ± 8 <i>i</i>	<p>Percent Count</p> <p>63% 33% 4% 17 9 1</p>	4%



MATH ASSESSMENT DATA 6TH GRADE STATE AND COUNTY PERFORMANCE

State	17307	488 i	<p>Percent Count</p> <p>40% 30% 16% 14% 6.9K 5.2K 2.9K 2.4K</p>	i	30%
District	267	472 ± 3 i	<p>Percent Count</p> <p>50% 31% 12% 6% 134 84 33 16</p>	i	18%



MATH ASSESSMENT DATA 6TH GRADE SCHOOL LEVEL PERFORMANCE

ELKINS MIDDLE SCHOOL	201	476 ± 3	 Percent Count	20%
TYGARTS VALLEY MIDDLE/HI...	57	457 ± 8	 Percent Count	14%



MATH ASSESSMENT DATA 7TH GRADE STATE AND COUNTY PERFORMANCE

State	17553	515 i	<p>Percent: 40% 28% 17% 15% Count: 7.1K 4.9K 3K 2.6K</p> i	32%
District	269	501 ± 3 i	<p>Percent: 48% 31% 16% 5% Count: 129 83 43 14</p> i	21%









MATH ASSESSMENT DATA 7TH GRADE SCHOOL LEVEL PERFORMANCE

<u>ELKINS MIDDLE SCHOOL</u>	191	509 ± 4	 Percent Count		28%
<u>TYGARTS VALLEY MIDDLE/HI...</u>	66	481 ± 6	 Percent Count		6%



MATH ASSESSMENT DATA 8TH GRADE STATE AND COUNTY PERFORMANCE

State	17502	540 ± 1 	 Percent: 43% 29% 12% 16% Count: 7.6K 5K 2.1K 2.8K 	28%
District	234	511 ± 4 	 Percent: 55% 35% 7% 3% Count: 129 81 17 7 	10%

MATH ASSESSMENT DATA 8TH GRADE SCHOOL LEVEL PERFORMANCE



ELKINS MIDDLE SCHOOL		172	520 ± 5 i	<table border="1"> <thead> <tr> <th>Percent</th> <th>Count</th> </tr> </thead> <tbody> <tr> <td>49%</td> <td>85</td> </tr> <tr> <td>38%</td> <td>66</td> </tr> <tr> <td>9%</td> <td>15</td> </tr> <tr> <td>3%</td> <td>6</td> </tr> </tbody> </table> i	Percent	Count	49%	85	38%	66	9%	15	3%	6	12%
Percent	Count														
49%	85														
38%	66														
9%	15														
3%	6														
TYGARTS VALLEY MIDDLE/HI...		44	493 ± 11 i	<table border="1"> <thead> <tr> <th>Percent</th> <th>Count</th> </tr> </thead> <tbody> <tr> <td>64%</td> <td>28</td> </tr> <tr> <td>30%</td> <td>13</td> </tr> <tr> <td>5%</td> <td>2</td> </tr> <tr> <td>2%</td> <td>1</td> </tr> </tbody> </table> i	Percent	Count	64%	28	30%	13	5%	2	2%	1	7%
Percent	Count														
64%	28														
30%	13														
5%	2														
2%	1														



SCIENCE ASSESSMENT DATA 5TH GRADE STATE AND COUNTY PERFORMANCE

State	17573	547 i	 Percent 26% 42% 22% 10% Count 4.5K 7.4K 3.9K 1.7K i	32%
District	278	541 ± 1 i	 Percent 37% 45% 13% 4% Count 104 126 37 11 i	17%

SCIENCE ASSESSMENT DATA 5TH GRADE SCHOOL LEVEL PERFORMANCE



BEVERLY ELEMENTARY SCHO...	34	539 ± 3	 Percent 53% 29% 9% 9% Count 18 10 3 3	18%
COALTON ELEMENTARY SCH...	21	540 ± 3	 Percent 43% 48% 10% Count 9 10 2	10%
ELKINS THIRD WARD ELEMEN...	48	544 ± 2	 Percent 29% 44% 21% 6% Count 14 21 10 3	27%
GEORGE WARD ELEMENTARY...	53	539 ± 2	 Percent 45% 38% 13% 4% Count 24 20 7 2	17%
JENNINGS RANDOLPH ELEM...	38	540 ± 2	 Percent 39% 55% 5% Count 15 21 2	5%
MIDLAND ELEMENTARY SCH...	40	544 ± 2	 Percent 25% 58% 15% 3% Count 10 23 6 1	18%
NORTH ELEMENTARY SCHOOL	27	541 ± 3	 Percent 30% 52% 15% 4% Count 8 14 4 1	19%







SCIENCE ASSESSMENT DATA 8TH GRADE STATE AND COUNTY PERFORMANCE



State	17459	843 i	<p>Percent Count</p> <p>37% 38% 18% 8% 6.4K 6.6K 3.1K 1.3K</p> i	26%
District	233	843 ± 1 i	<p>Percent Count</p> <p>35% 44% 16% 5% 82 102 38 11</p> i	21%

SCIENCE ASSESSMENT DATA 8TH GRADE SCHOOL LEVEL PERFORMANCE



ELKINS MIDDLE SCHOOL		171	844 ± 1 	 <table border="1"> <tr> <td>Percent</td> <td>30%</td> <td>49%</td> <td>16%</td> <td>6%</td> </tr> <tr> <td>Count</td> <td>51</td> <td>83</td> <td>27</td> <td>10</td> </tr> </table> 	Percent	30%	49%	16%	6%	Count	51	83	27	10	22%
Percent	30%	49%	16%	6%											
Count	51	83	27	10											
TYGARTS VALLEY MIDDLE/HI...		44	839 ± 2 	 <table border="1"> <tr> <td>Percent</td> <td>48%</td> <td>36%</td> <td>16%</td> </tr> <tr> <td>Count</td> <td>21</td> <td>16</td> <td>7</td> </tr> </table> 	Percent	48%	36%	16%	Count	21	16	7	16%		
Percent	48%	36%	16%												
Count	21	16	7												

SAT SCHOOL DAY



Randolph County School District

SAT | SAT School Day Spring 2024 | 11th Grade

Excel Export

Mean Score

Section Benchmark Performance

















Total

	# of Testers	Score Distribution	Mean Total Score (400-1600)
<u>District</u>	248		400 858 1600
<u>State (Public Schools Only)</u>	16,193		400 900 1600
<u>State (All Schools)</u>	16,606		400 903 1600
<u>U.S. and U.S. Territories</u>	1,238,096		400 952 1600
<u>Global Testers</u>	1,241,011		400 952 1600

SAT SCHOOL DAY



Reading and Writing

	# of Testers	Score Distribution	Mean Reading and Writing Score (200-800) 
<u>District</u>	248		200  448  800
<u>State (Public Schools Only)</u>	16,193		200  468  800
<u>State (All Schools)</u>	16,606		200  470  800
<u>U.S. and U.S. Territories</u>	1,238,096		200  485  800
<u>Global Testers</u>	1,241,011		200  485  800

SAT SCHOOL DAY



Math

	# of Testers	Score Distribution	Mean Math Score (200-800) ⓘ
<u>District</u>	248		200 410 800
<u>State (Public Schools Only)</u>	16,193		200 432 800
<u>State (All Schools)</u>	16,606		200 433 800
<u>U.S. and U.S. Territories</u>	1,238,096		200 466 800
<u>Global Testers</u>	1,241,011		200 466 800



Questions?